

PLAN SHOWING THE PROPOSED CONSTRUCTION OF DWLLING HOUSE AT PLOT NO. 8, IN S.NO. 119 / 22. (AS PER PATTA) PATTA NO. 639. VIGNESWARA COLONY, 135, OKKIAM THORAIPAKKAM VILLAGE, TAMBARAM TALUK, KANCHIPURAM DISTRICT. SCALE: 1" = 8'0" (1:100)

- JOINERY DETAILS**
- DOOR D 3'3" x 7'0"
  - DOOR D1 3'7" x 7'0"
  - DOOR D2 2'6" x 7'0"
  - WINDOW W 4'6" x 4'0"
  - WINDOW W1 3'0" x 4'0"
  - VENTILATOR V 3'0" x 2'0"

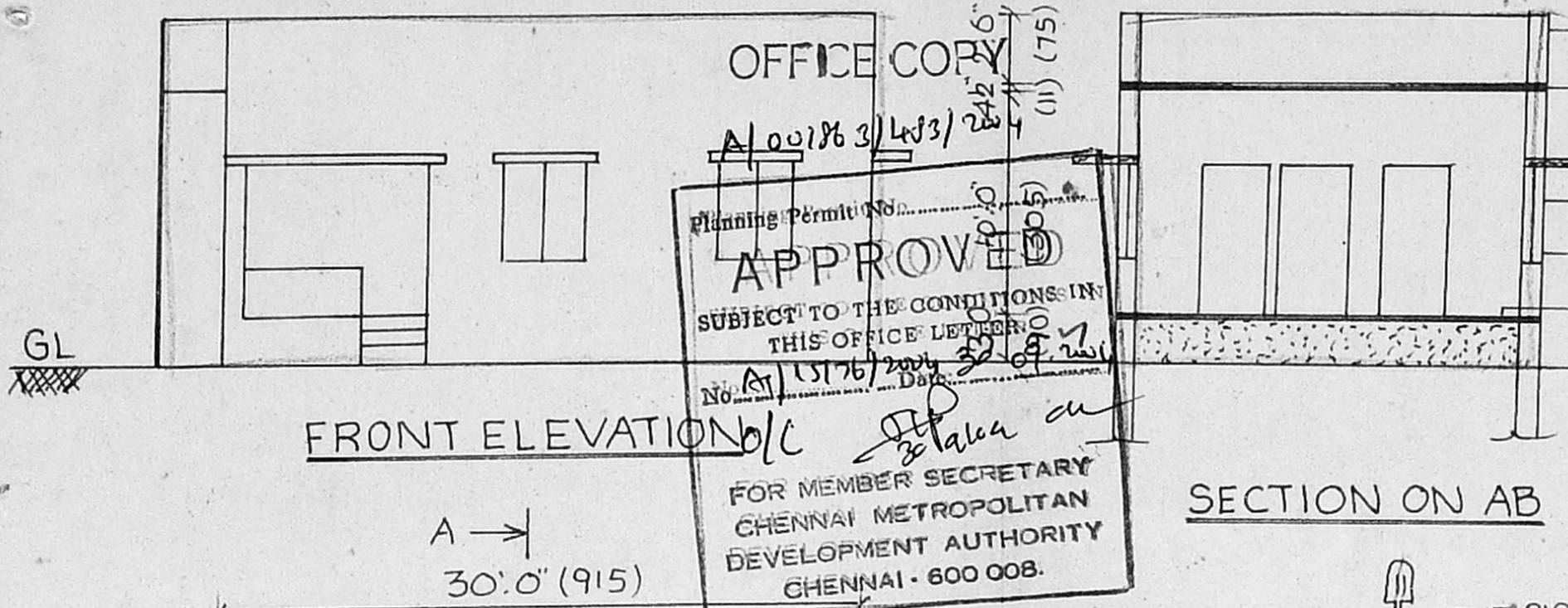
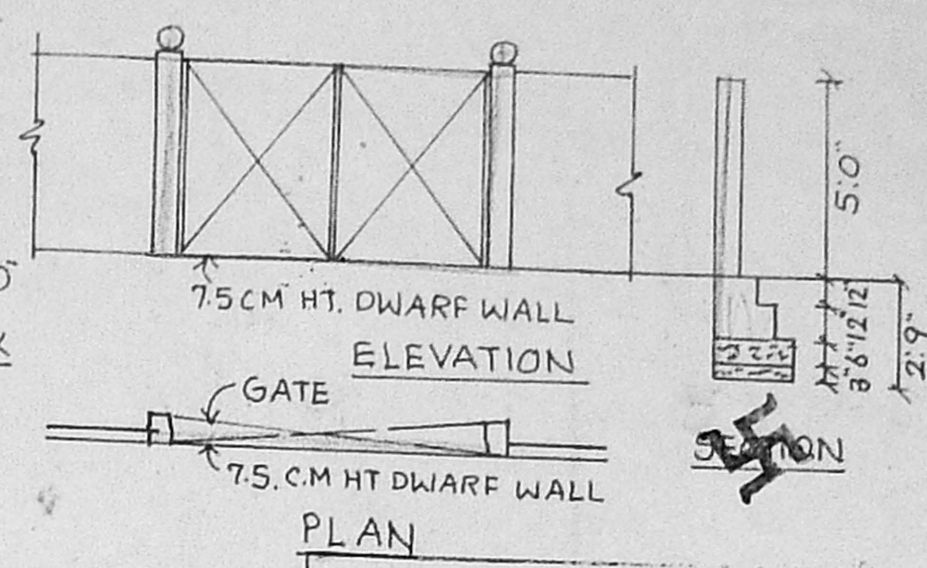

- PARAPET WALL IN C.M. 1:6 MIX
- RCC ROOF SLAB IN 1:2:4 MIX WITH WEATHERING COURSE
- BRICK WORK IN C.M. 1:6 MIX
- PLASTERING IN C.M. 1:4 MIX
- FLOORING IN C.M. 1:3 MIX

**DETAILS OF COMPOUND WALL**

C. No. M/15176/04

**AREA PARTICULARS**

PLOT AREA	1800 SQFT 167.28 SQM
PLINTH AREA	500 SQFT 55.76 SQM
PLOT COVERAGE	34% F.S.I : 0.34

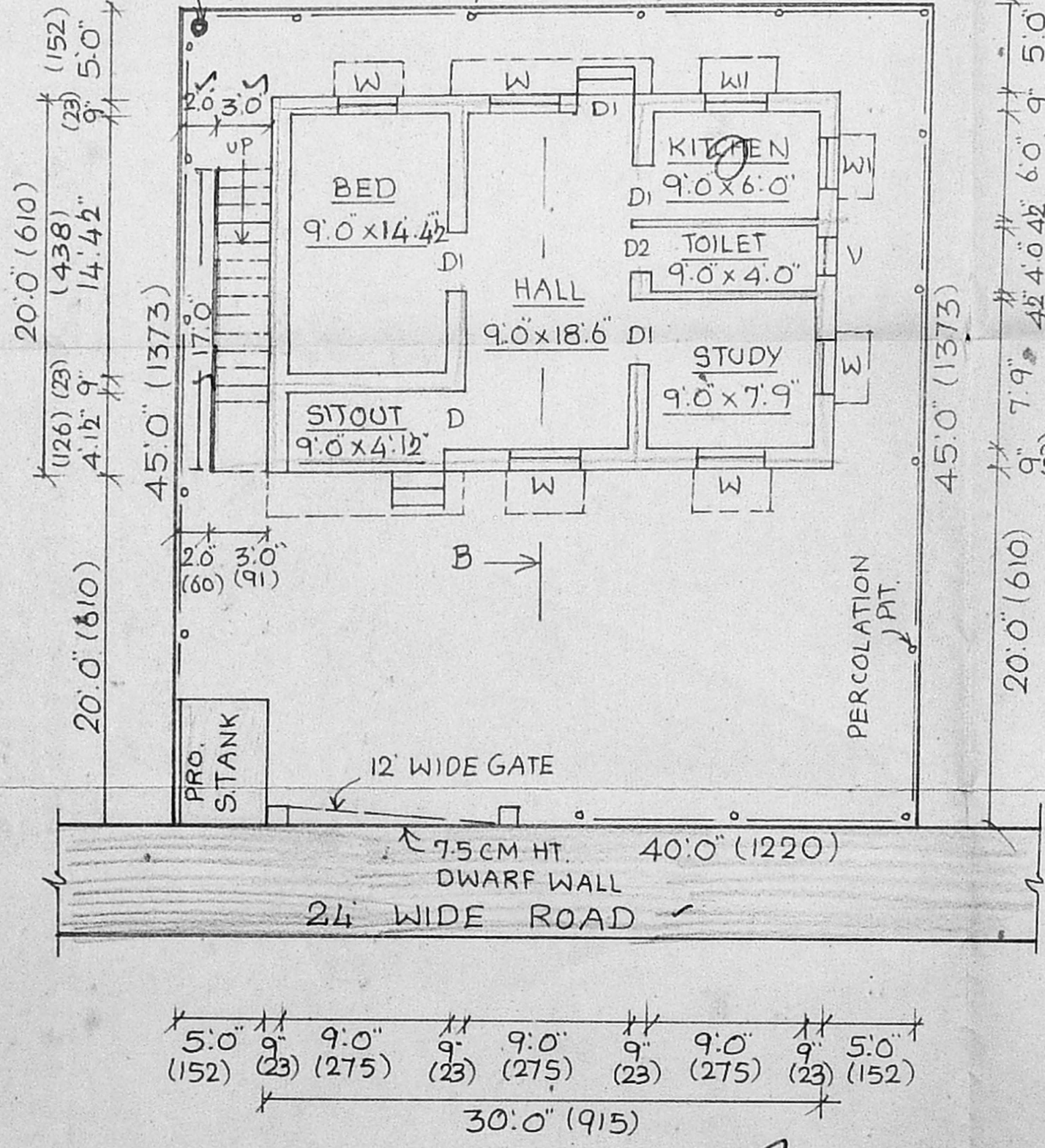
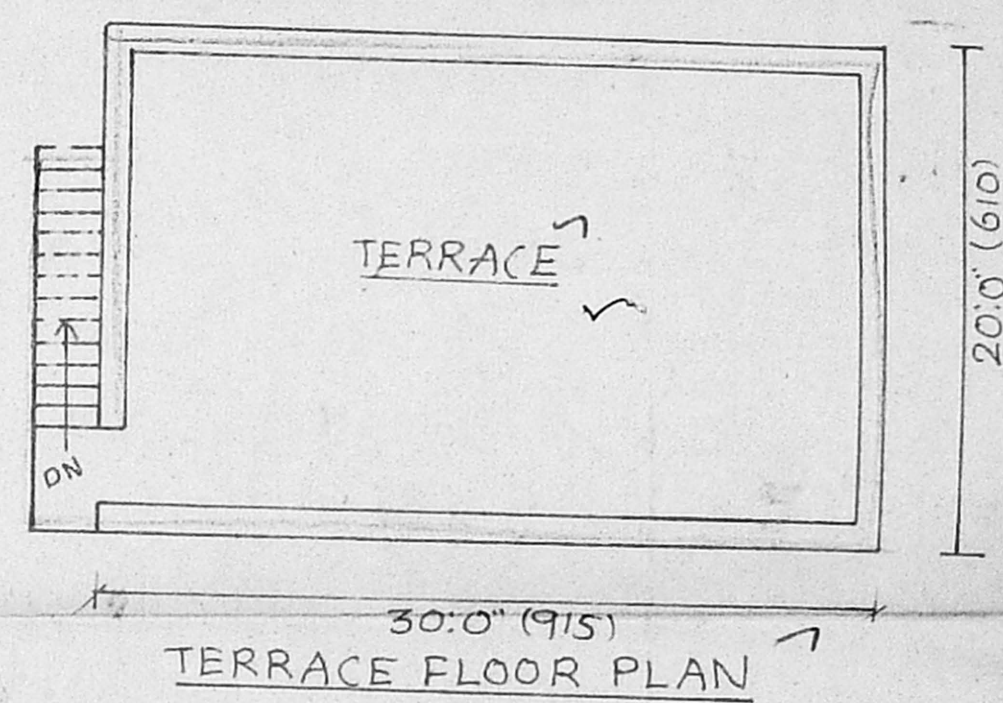
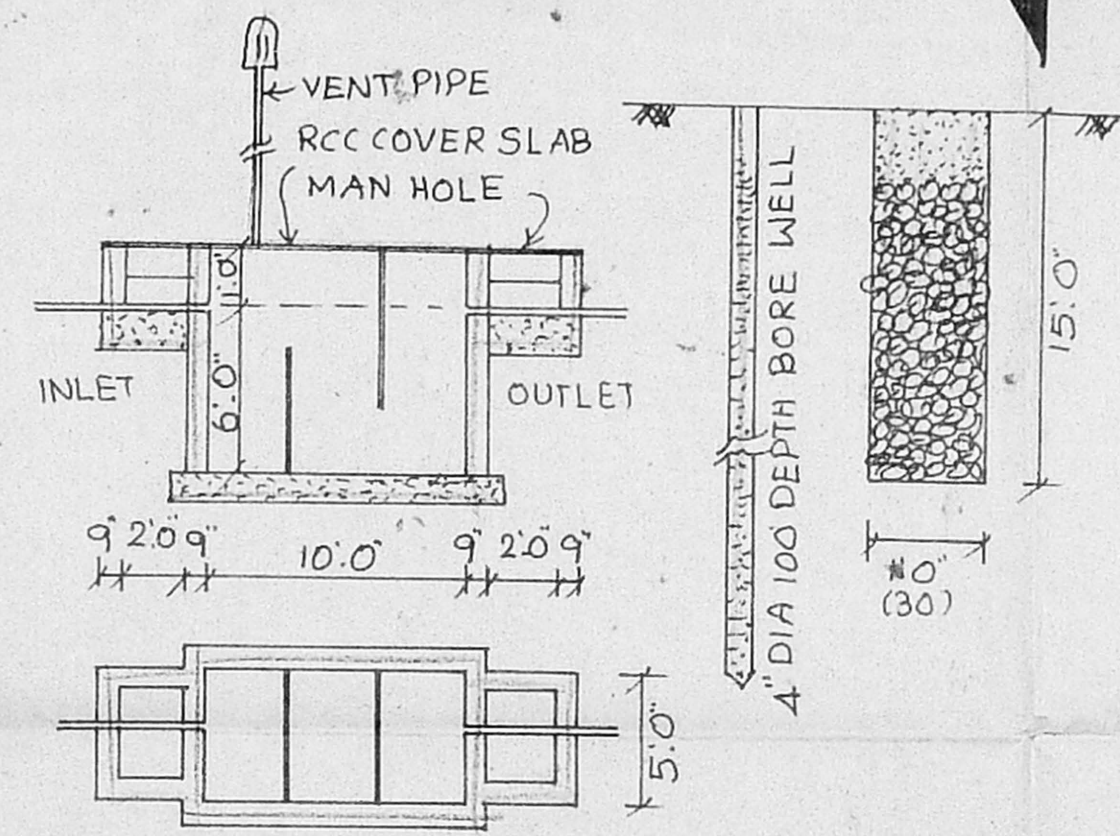
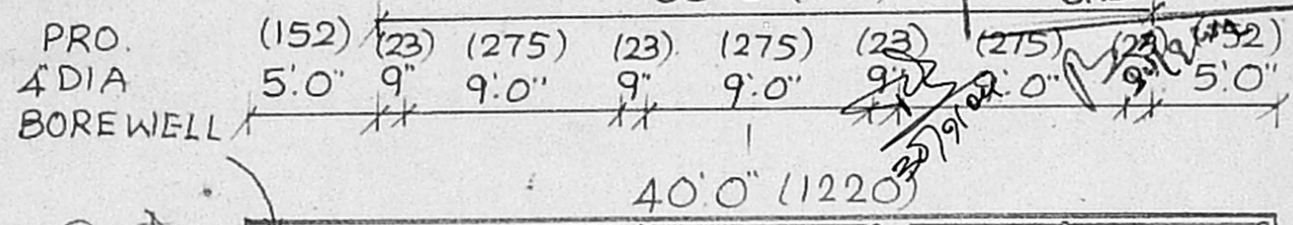

DETAILS OF SEPTIC TANK, BORE WELL AND PERCOLATION PIT.

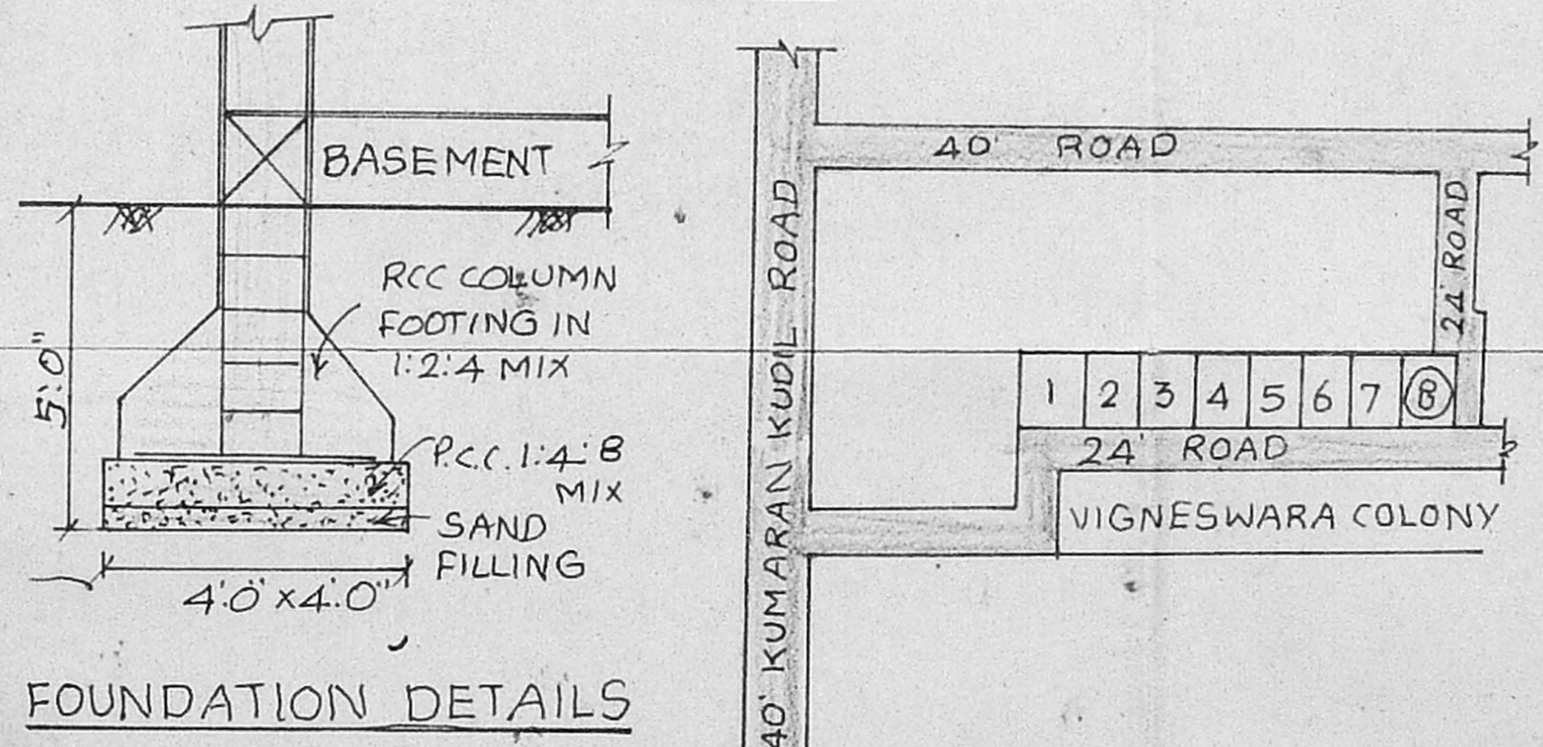

FOUNDATION DETAILS

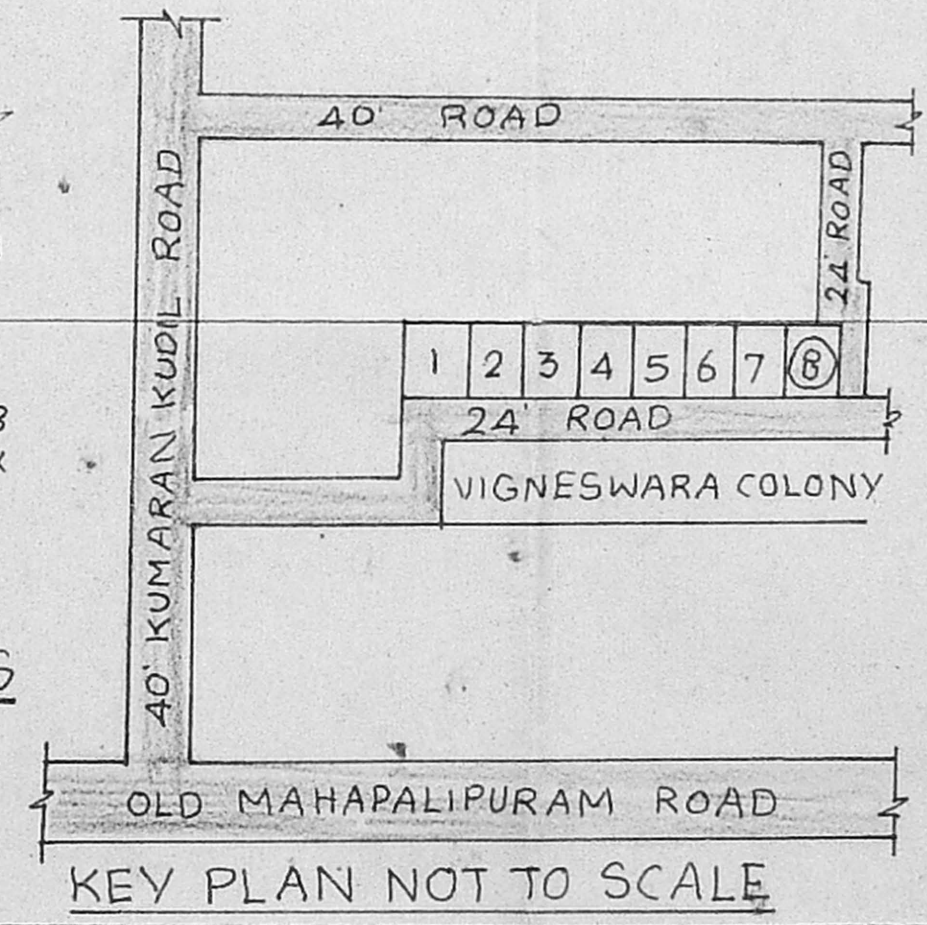

KEY PLAN NOT TO SCALE

**COLOUR INDEX**

PROPOSALS	[Color Box]
ROAD	[Color Box]
BOUNDRY	[Color Box]

OWNER  
*A. Selvaraj*

**A. SELVARAJ, D.C.E.**  
Engineer and Licensed Surveyor  
ALANDUR & TAMBARAM MUNICIPALITY  
Alahidur Regn. No : 15197/92  
Tambaram Regn. No : 1108/95  
OFF : 102 "SAKTHIVEL COMPLEX"  
VELACHERY MAIN ROAD, MEDAVAKKAM,  
CHENNAI - 601 302.

LICENSED SURVEYOR